

IN THE BOROUGH OF ASHFORD

NOTICE OF CONFIRMATION OF PUBLIC PATH ORDER

HIGHWAYS ACT 1980
WILDLIFE AND COUNTRYSIDE ACT 1981

THE KENT COUNTY COUNCIL
(PUBLIC FOOTPATH AU1, ASHFORD)

PUBLIC PATH EXTINGUISHMENT AND DEFINITIVE MAP AND STATEMENT
MODIFICATION ORDER 2017

On 4th July 2017 The Kent County Council confirmed the above Order under Section 118 of the Highways Act 1980.

The effect of that Order as confirmed is to extinguish the entire width of that length of Public Footpath numbered AU1 which commences at its connection with Restricted Byway AU2 at NGR TR0007 4543 (Point A on the Order plan) and runs in a north-easterly direction for 268 metres to Sandyhurst Lane at NGR TR0015,4567 (Point B).

All directions general, all distances approximate.

A copy of the Order as confirmed and the Order Map have been placed and may be seen free of charge at the Offices of Ashford Gateway Plus, Church Road, Ashford, Kent, TN23 1AS or at the Kent County Council, Countryside Access Service, Invicta House, Maidstone, Kent, ME14 1XX. Copies of the Order and Map may be purchased there at the price of £5.

The Order comes into force on 4th July 2017 but if a person aggrieved by the Order wants to question its validity, or that of any provision contained in it, on the ground that it is not within the powers of the Highways Act 1980, as amended, or on the ground that any requirement of the Act, as amended, or of any regulation made under the Act which has not been complied with in relation to the Order, he or she may under Paragraph 2 of Schedule 2 to the Act as applied by Paragraph 5 of Schedule 6 to the Act, within 6 weeks from the 14th July 2017 make an application to the High Court.

PROW & Access Service
Invicta House
Maidstone
Kent
ME14 1XX
Tel: 03000 418674



DATED: 14th July 2017

This document is available in alternative formats and can be explained
in a range of languages

This Notice can be removed after 25th August 2017

IN THE BOROUGH OF ASHFORD
HIGHWAYS ACT 1980
WILDLIFE AND COUNTRYSIDE ACT 1981

THE KENT COUNTY COUNCIL
(PUBLIC FOOTPATH AU1, ASHFORD)
PUBLIC PATH EXTINGUISHMENT AND DEFINITIVE MAP AND STATEMENT
MODIFICATION ORDER 2017

This Order is made by the Kent County Council under Section 118 of the Highways Act 1980 ("the 1980 Act") because it appears to the authority that the Public Footpath described in paragraph 1 below is not needed for public use, and thereupon the Definitive Map and Statement (Map Sheet 128 (TR04NW)) for the County of Kent shall be modified accordingly.

This Order is also made under Section 53A(2) of the Wildlife and Countryside Act 1981 ("the 1981 Act") because it appears to the authority that the Definitive Map and Statement (Map Sheet 128 (TR04NW)) for the County of Kent requires modification in consequence of the occurrence of an event specified in section 53(3)(a)(i) of the 1981 Act, namely, the stopping up (as authorised by this Order) of a highway hitherto shown or required to be shown in the map and statement.

Ashford Borough Council has been consulted as required by Section 120 (2) of the 1980 Act.

BY THIS ORDER :-

1. The public right of way over the land situated at Ashford and shown by a continuous bold line on the attached map contained in the Order and described in the schedule to this Order shall be stopped up from the date of confirmation of this Order and thereupon the Definitive Map for the County of Kent (Map Sheet 128 (TR04NW)) shall be modified by deleting from it that public right of way.
2. The relevant date of this Order will be as specified in paragraph 1.
3. The Definitive Statement for the County of Kent (Map Sheet 128 (TR04NW)) shall be modified as described in Part II of the schedule to the Order.

GIVEN UNDER THE SEAL OF THE KENT COUNTY COUNCIL THIS 11th
DAY OF *may* **IN THE YEAR TWO THOUSAND AND SEVENTEEN**

4-12-2017

THE COMMON SEAL OF THE KENT COUNTY COUNCIL
was hereto affixed in the presence of:-

Jason

Authorised Signatory

JASON CFCSU



SCHEDULE

PART 1

DESCRIPTION OF ROUTE TO BE EXTINGUISHED

The entire width of that length of Public Footpath numbered AU1 which commences at its connection with Restricted Byway AU2 at NGR TR0007 4543 (Point A on the Order plan) and runs in a generally north-easterly direction for approximately 268 metres to Sandyhurst Lane at NGR TR0015,4567 (Point B).

PART II

MODIFICATION OF DEFINITIVE STATEMENT

The entry for Public Footpath AU1 is modified by the addition of the following: -

Extinguished by the Kent County Council (Public Footpath AU1, Ashford) Public Path Extinguishment and Definitive Map and Statement Modification Order 2017.

The connections item for Restricted Byway AU2 is amended as follows :-
Delete – AU1.

**HIGHWAYS ACT 1980
WILDLIFE AND COUNTRYSIDE ACT 1981**

**THE KENT COUNTY COUNCIL
(PUBLIC FOOTPATH AU1, ASHFORD)
PUBLIC PATH EXTINGUISHMENT AND DEFINITIVE MAP AND STATEMENT
MODIFICATION ORDER 2017**



This Order was confirmed by the Kent County Council on this *4th* day of *JULY* in the year two thousand and seventeen

Authorised signatory

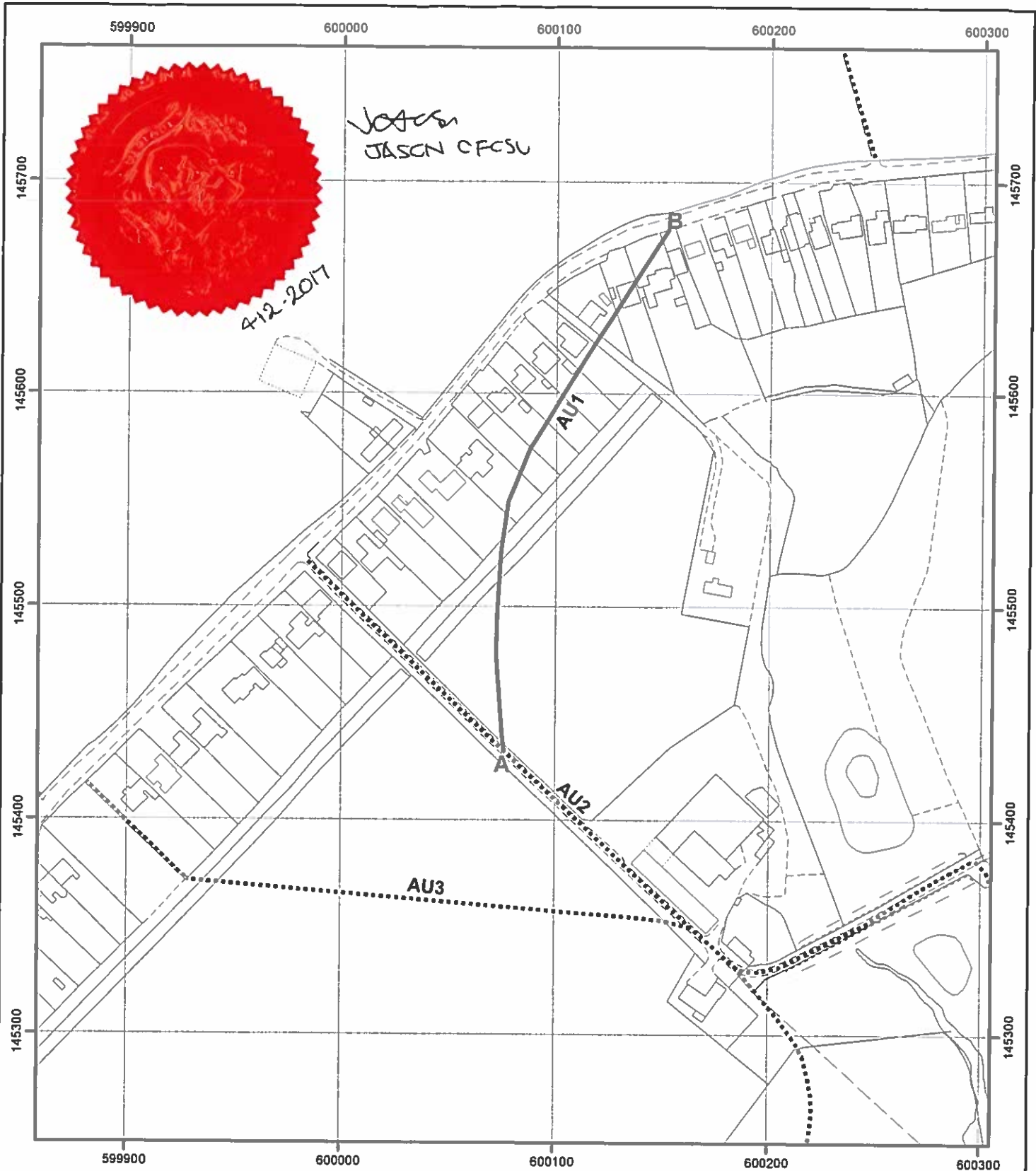



Key

-  Route to be extinguished
-  Unaffected Routes

**Highways Act 1980
The Kent County Council
(Public Footpath AU1, Ashford)
Public Path Extinguishment and Definitive Map
and Statement Modification Order 2017**

Produced by the KCC Public Rights of Way and Access Service.
© Crown Copyright and database right 2013. Ordnance Survey 100019238



1:2,500

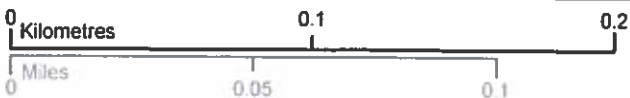

Created by: WJB Checked by: WJB

Reference: PROW/AU1/1459

